



Stewart Facility
5500 Snyder Avenue, Carson City, NV 89701

Request for Permission to Undertake Structural or Visual Alterations

In accord with the requirements set forth in existing covenants,
BUILDINGS & GROUNDS (name of agency) is requesting written permission
to undertake visual or structural alterations as described below:

Building Number and Name: #3 INDIAN Commission

Building's Date of Construction: 1930

Supplementary Information:

Please indicate if you have submitted the following—

- ☒ Written description of proposed work (*required; see second page*)
- ☒ Photographs of existing conditions (*required*)
- ☐ Sketches, plans, or architectural drawings depicting the proposed work
- ☒ Sketch or site plan of project location
- ☐ Specs of materials to be used
- ☐ Historic photographs depicting past condition or design
- ☐ Other

Request Submitted by:

RONALD BODNAR

Print name

[Signature]

Signature

Agency - BIG
Title - SUPERVISOR
Email address - rbodnar@admin.nv.gov
Phone number - 690-8787

Date of Request: 12/27/17

Please allow up to 14 business days for this form to be processed. Proposed work must not begin until this form has been reviewed and approved by both the State Historic Preservation Office and the Nevada Indian Commission.

Please submit request form and supplementary materials to the State Historic Preservation Office, 901 S. Stewart St., Ste. 5004, Carson City, NV 89701-5248 or by email to rlpalmer@shpo.nv.gov.

REQUEST APPROVED BY:

SHPO -

Print and sign name

Date

Nevada Indian Commission -

Print and sign name

Date

Description of Proposed Work:

Please provide a thorough written description of the proposed work, including—

- Location on building
- Approximate size of area affected
- Existing conditions
- Materials to be used
- Proposed methods (must follow the Secretary of the Interior's Standards)

(Use as many pages as needed)

Bldg #3 Bathroom sink has a hole in it,
AS YOU CAN SEE WE TEMPORARILY PATCHED IT
WITH SILICONE TO PREVENT ANY WATER DAMAGE. WE
WOULD LIKE TO REPLACE THE SINK WITH AN AS- LIKE
NEW ONE. THANKS





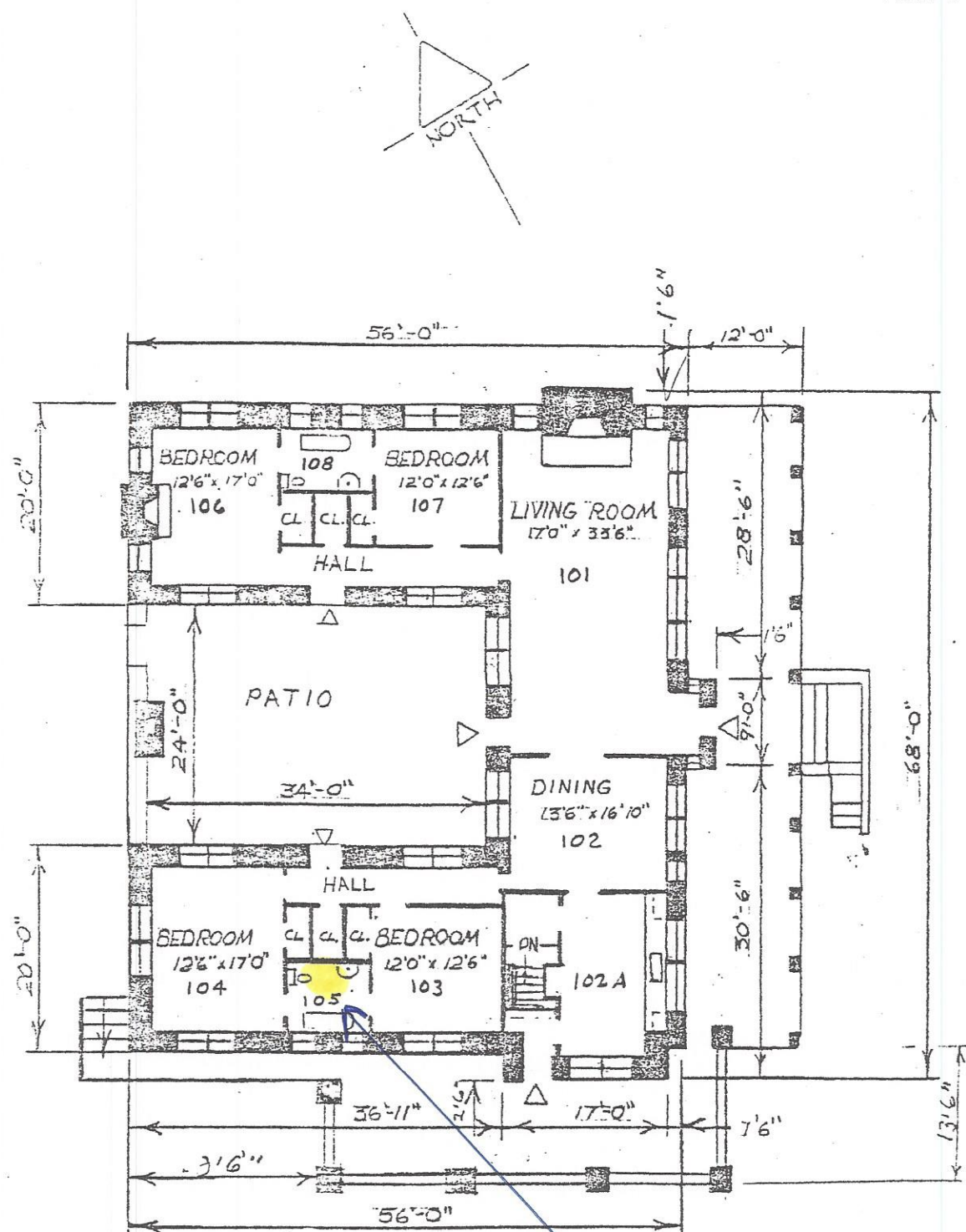

LEGEND

- FULL HT. WALL
- PARTIAL HT. WALL

Bathroom Sink

SCALE: 1/16" = 1'0"

FLOOR PLAN
4,964 SQ. FT.
CU. FT.: REFER FORM B-1

DECEMBER 1971

NEVADA AGENCY
STEWART, NEVADA COTTAGE BLDG. NO. 3