NEVADA
STATE HISTORIC PRESERVATION OFFICE

Department of Conservation and Natural Resources

Brian Sandoval, Governor
Bradley Crowell, Director
Rebecca L. Palmer, SHPO

Stewart Facility
5500 Snyder Avenue, Carson City, NV 89701

Request for Permission to Undertake Structural or Visual Alterations

In accord.with the requirements set forth in existing covenants,
Buildings & Grounds (*name of agency*) is requesting written permission to undertake visual or structural alterations as described below:

Building Number and Name: #13 N.H.P. Dorm

Building's Date of Construction: 1941

Supplementary Information:
Please indicate if you have submitted the following–

- [x] Written description of proposed work (***required; see second page***)
- [x] Photographs of existing conditions (***required***)
- [ ] Sketches, plans, or architectural drawings depicting the proposed work
- [x] Sketch or site plan of project location
- [ ] Specs of materials to be used
- [ ] Historic photographs depicting past condition or design
- [ ] Other

Request Submitted by:

Ron Bodnar — R B
Print name — *Signature*

Agency - Buildings & Grounds
Title - Supervisor
Email address - rbodnar@admin.nv.gov
Phone number - 690-8787

Date of Request: 8/31/17

Please allow up to 14 business days for this form to be processed. Proposed work must not begin until this form has been reviewed and approved by both the State Historic Preservation Office and the Nevada Indian Commission.

Please submit request form and supplementary materials to the State Historic Preservation Office, 901 S. Stewart St., Ste. 5004, Carson City, NV 89701-5248 or by email to rlpalmer@shpo.nv.gov.

REQUEST APPROVED BY:

SHPO - _____
Print and sign name *Date*

Nevada Indian Commission - _____
Print and sign name *Date*

Nevada Division of State Lands - _____
Print and sign name *Date*

Description of Proposed Work:
Please provide a thorough written description of the proposed work, including–

- Location on building
- Approximate size of area affected
- Existing conditions
- Materials to be used
- Proposed methods (must follow the *Secretary of the Interior's Standards*)

(Use as many pages as needed)

We would like to replace the broken tub insert with an as – like new insert in building #13 room #40 N.H.P. dorm at the Stewart Facility.

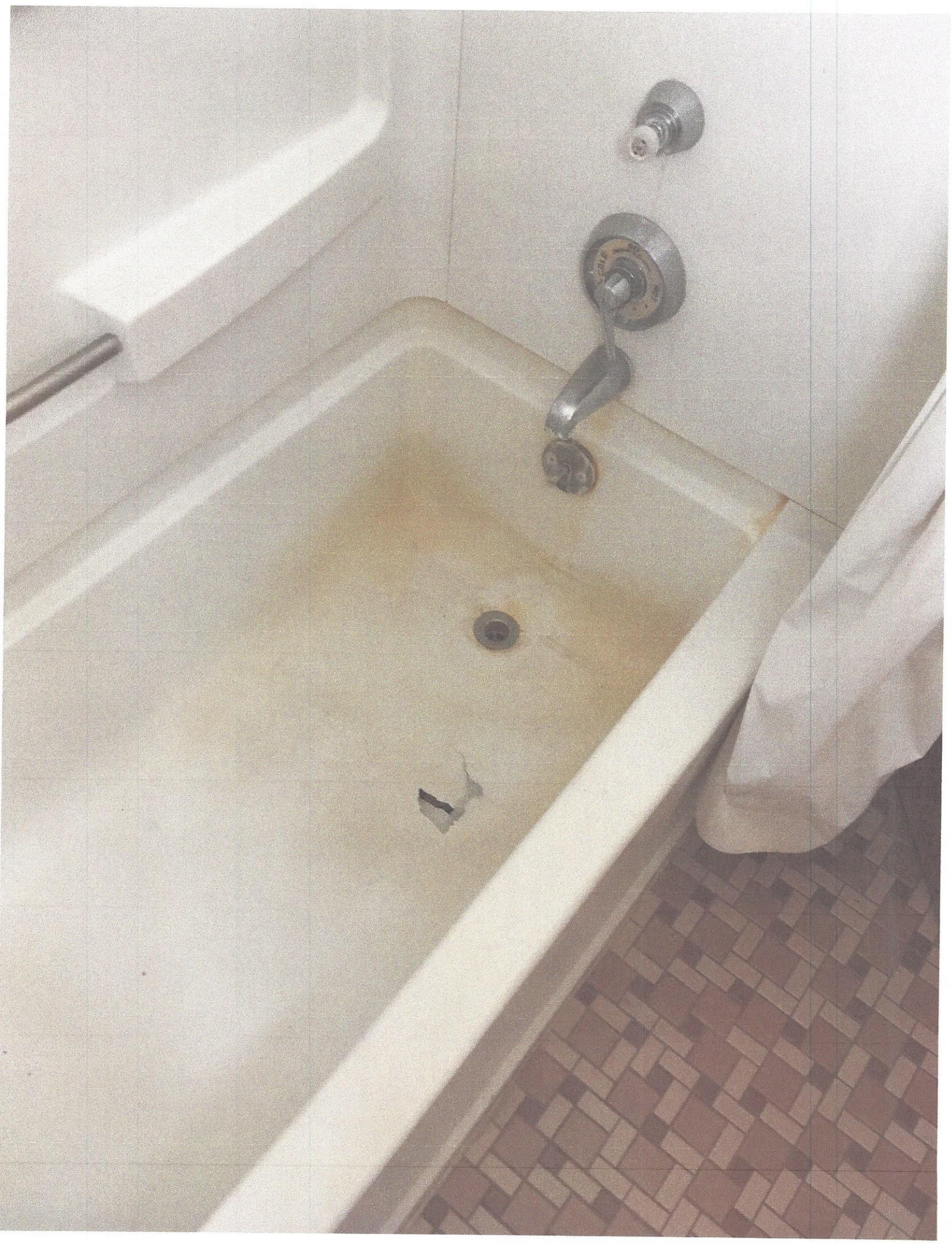

FORM B-1

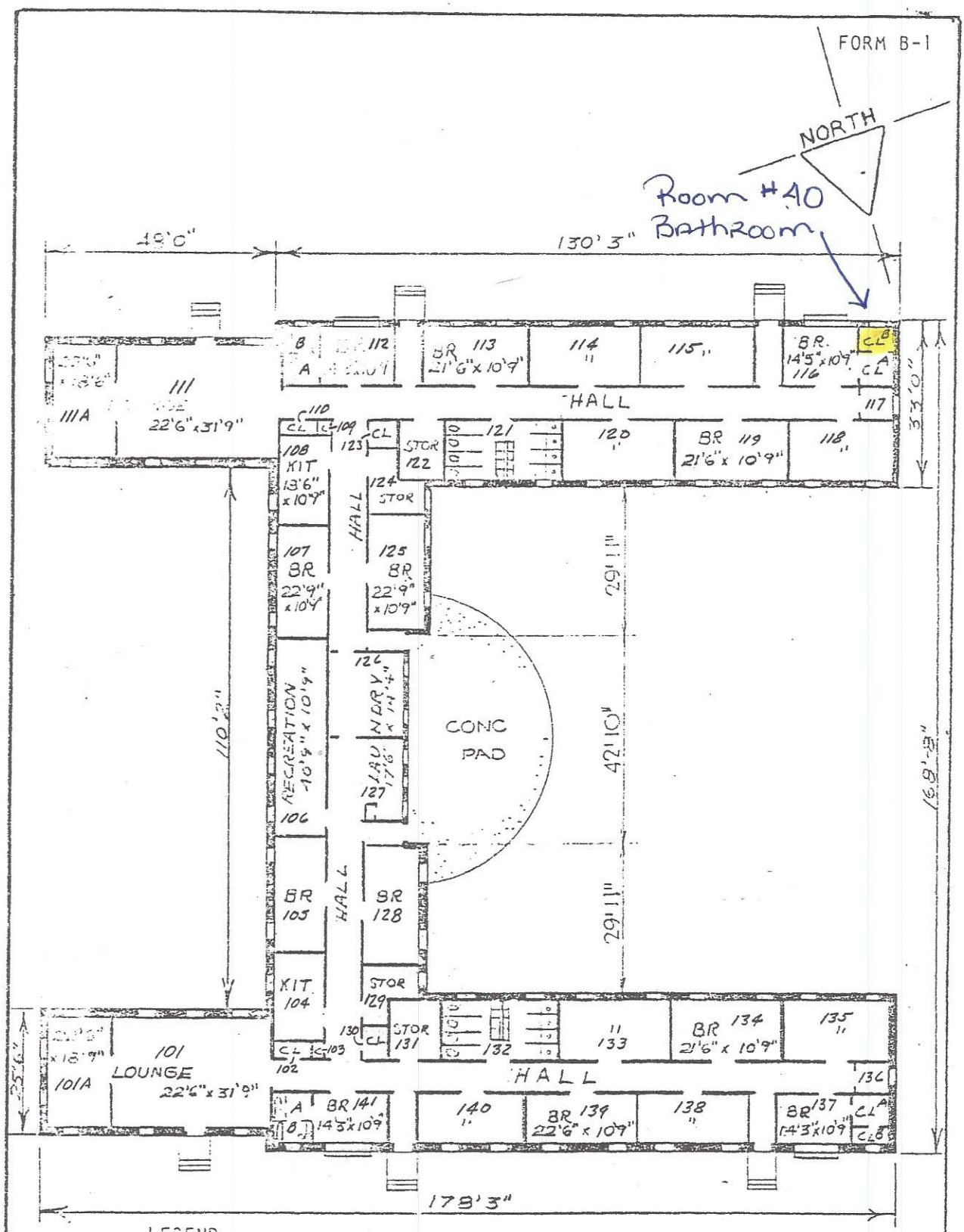

LEGEND
FULL HT. WALL
PARTIAL HT. WALL
SCALE IN FEET:
10 0 30

FLOOR PLAN
14,572 SQ. FT.
160,292 CU. FT.

NEVADA AGENCY
STEWART NEVADA, DORMITORY BLDG. NO. 13

DECEMBER 1971